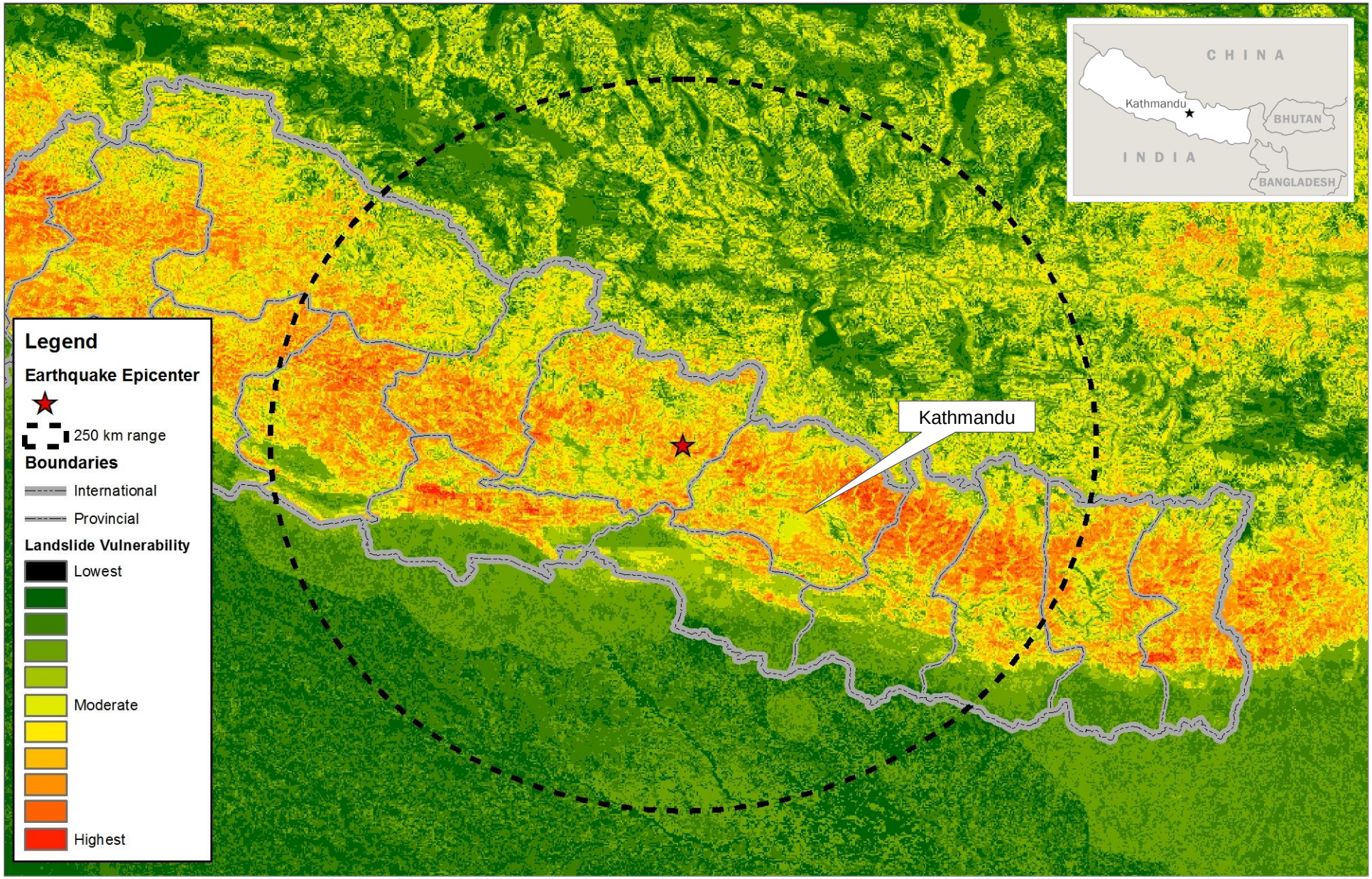Nepal: Landslide Vulnerability